

PLAT OF SURVEY

LOT 76
OF CEDAR POINT PARK, A SUBDIVISION
SECTION 6, TOWN 1 NORTH, RANGE 17 EAST,
VILLAGE OF WILLIAMS BAY, WALWORTH COUNTY, WISCONSIN

ASSIGNED WEST LINE
LINCOLN PARKWAY
N 00°00' E

20' ALLEY
N 00°12'14" W

50' WIDE
LINCOLN PARKWAY

SANI MH
RIM=90.91'
IE=84.06'

BENCH MARK
SET NAIL IN POWER POLE
ASSIGNED ELEV.=100.00'

SANITARY SEWER

SANI MH
RIM=98.90'
IE=89.45'

WORK ORDERED BY
ELAINE GUSTAFSON
460 GLEN AVENUE
LAKE BLUFF, IL 60044

FARRIS, HANSEN & ASSOCIATES, INC.
Engineering, Architecture, Surveying
7 Ridgway Court P.O. Box 437
ELKHORN, WISCONSIN 53121
Office: (414) 723-2098
Fax: (414) 723-5888

REVISIONS

PROJECT NO.
2152.01
DATE:
08-20-01
SHEET NO.
1 OF 1

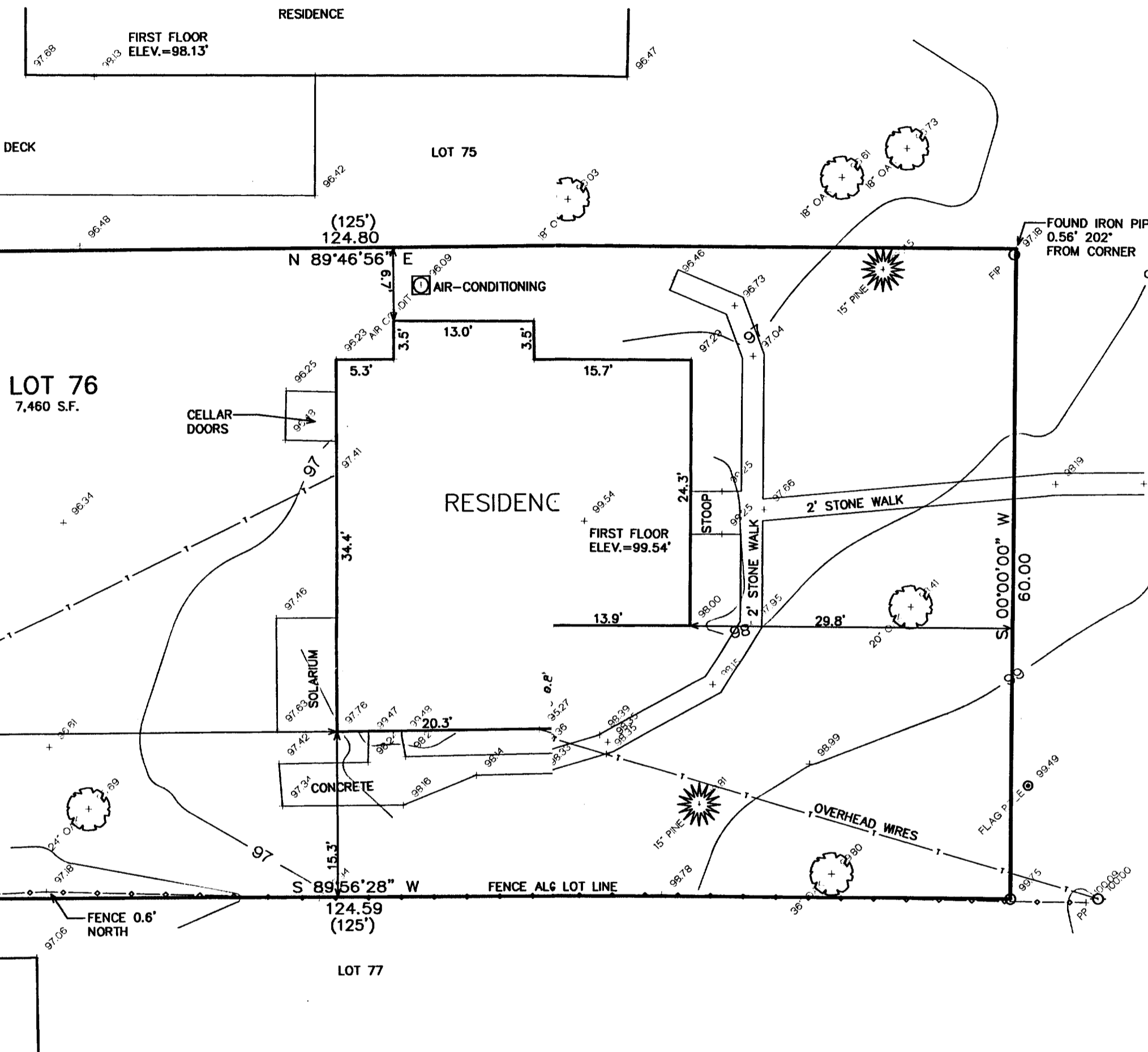

- = FOUND IRON PIPE STAKE
- (xxx) = RECORDED AS
- = POWER POLE
- ⊗ = SANITARY MANHOLE

NOTE: COPIES OF THIS MAP TO WHICH THE FOLLOWING CERTIFICATE WILL APPLY SHOW SURVEYOR'S ORIGINAL SEAL AND SIGNATURE IN RED INK. COPIES BY ANY OTHER MEANS MAY HAVE ALTERATIONS WHICH DO NOT REPRESENT THE SURVEYOR'S WORK PRODUCT.

I HEREBY CERTIFY THAT THE ABOVE DESCRIBED PROPERTY HAS BEEN SURVEYED UNDER MY DIRECTION AND THAT THE ABOVE MAP IS A TRUE REPRESENTATION THEREOF AND SHOWS THE SIZE AND LOCATION OF THE PROPERTY AND ITS EXTERIOR BOUNDARIES. THIS SURVEY IS MADE FOR THE USE OF THE PRESENT OWNERS OF THE PROPERTY, AND ALSO THOSE WHO PURCHASE, MORTGAGE, OR GUARANTEE THE TITLE THERETO WITHIN ONE YEAR FROM THE DATE HEREOF.

FIRST FLOOR
ELEV.=101.94

DATED: 06/20/01

PETER S. GORDON R.L.S. 2101

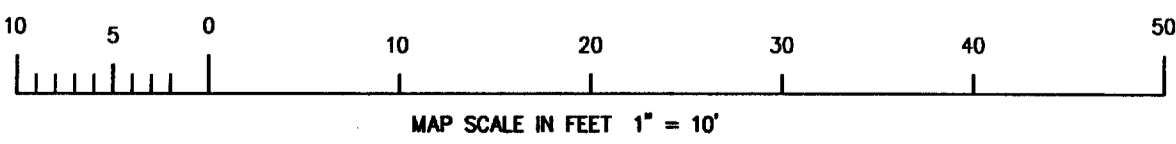
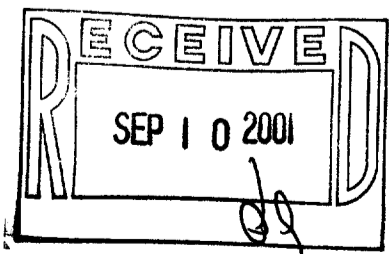

AUG 20 2001

Wap-s9A 011564